

\\\\pwwfile.user.root.acgov.org\drawings\C3D\FLOOD\F13C41-SLC_Tree_Assess\Sheets\01-Title+L1.dwg 10-02-24 05:52:52 PM paulmk

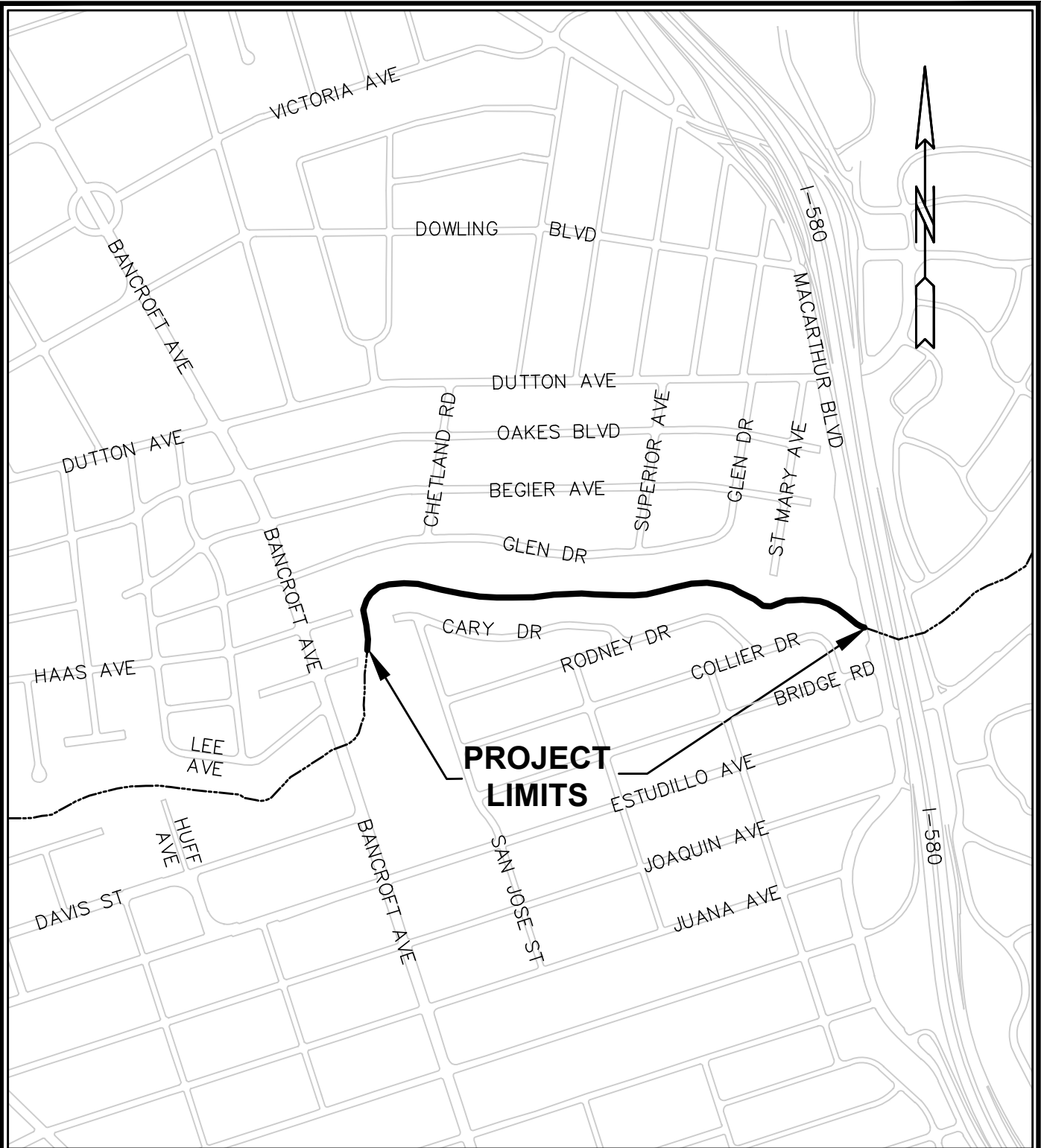

W.O. NO. F13C41

SPEC. NO. F273

ALAMEDA COUNTY FLOOD CONTROL AND WATER CONSERVATION DISTRICT

**ZONE NO. 13 PROJECT
SAN LEANDRO CREEK TREE MANAGEMENT
BETWEEN HUFF AVENUE AND I-580
LOCATION MAP**

DRAWN TH	CHECKED PK	DATE JULY 2024	SCALE NONE	FILE NO. -	SHEET NO. L-1
-------------	---------------	-------------------	---------------	---------------	------------------